THE TRACTOR SAFETY COURSE for women and girls scheduled for September 27 was held with 21 participating. Shown above are some of the ladies who attended the course. Joey Bondurant is showing his mother, Virginia Bondurant, some of the controls.

All participants learned a number of things they did not already know and expressed their appreciation for the patience and self-control of instructors Dennis Torrence, Ag. Instructor at ACHS; Joey Bondurant and W. T. Lambert, Senior FFA assistants.

Tractors for the course were furnished by Mince Ford Tractor Sales, Madison Heights and by Appomattox Truck and Tractor, Appomattox.

The Appomattox County Farm Bureau Women's Committee would like to thank all the ladies who came out to this course and shop it was beneficial to all who participated.

STUDENTS SHOW PROJECTS

Mrs. Doris Humphries' fifth grade students are showing projects on cities. They are Jill Noble, Bobby Booker, Greg Wooten, Bentley Nash, Nancy Morris, Randy Marshall, Derwin Harvey, Kim Maxwell, Susan Ebbs, James Beatty, and Rose Fitch.

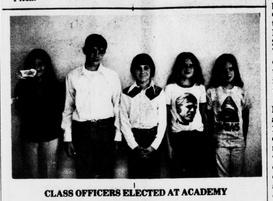

CLASS OFFICERS ELECTED AT ACADEMY

Mrs. Myrick's class at Robert E. Lee Academy has chosen its class officers for the 1975-76 school school year.

New officers, left to right above, are Sandy Kitchen, President; Philip Kitchen, Vice-President; Mark Wooten, Secretary; Robin Branch, Treasurer; and Stella Osborne, Reporter.

5TH GRADERS DRESSED FOR RR DAY

Mrs. Humphries' fifth grade class dressed for Railroad Day. They are from left to right: Jay Stewart, James Beaty, Randy Marshall, Norma Morgan, Susan Ebbs, David O'Brien, Derwin Harvey, Cindy Covington, Janice Campbell, Mike Ranson, Mike Williams, Tracy Chernault, Joanie Canada, Karen Doss, Rebecca Doss, and Teresa Mayberry.

Hollywood

Rev. Paul Balthaser brought a good message to the Hollywood people Sunday morning. He was a visitor in several homes in our neighborhood last week.

Appomattox Baptist Associational Pastors' Conference meet last Monday with Hollywood Church.

WMU Group I held their fall meeting last Wednesday with Rocks Baptist Church. Those attending from Hollywood were Mrs. Paul Balthaser, Mrs. Raymond Franklin, Mrs. L. L. Webb, Miss Joyce Webb and Mrs. Mary Bagby.

Mr. and Mrs. Grover Smith, of Maryland, spent a few days last week with Mrs. C. R. Banton. Rev. W. H. Elder and Mr. and Mrs. Gus Torrence were among others visiting Mrs. Banton last week.

Among those visiting Mr. and Mrs. H. W. Jenkins last week were Rev. W. H. Elder, Rev. Paul Balthaser, Mr. and Mrs. Robert Coleman, Mrs. Kenneth Deaner and Mrs. Bagby.

Mrs. Russell Conner and Mrs. M. L. Covington spent Monday afternoon with Mrs. W. T. Covington.

Mrs. Clarence Coffey, Mrs. Alice King, Dennis and Mason King, of Covington, spent the week end with Mr. and Mrs. Thomas Woodall and family.

Mr. and Mrs. L. H. Watson, Sr. were week end guest of their son, Mr. L. H. Watson, Jr. and family, of Alexandra.

Among others calling in the home of Mr. and Mrs. R. M. Webb last week were Rev. Paul Balthaser, Mr. and Mrs. Gus Torrence, Mr. and Mrs. W. H. Wingfield, Mrs. Kenneth Deaner and Mary Bagby.

We were very sorry to hear of the accident of David Hix last week. He is a patient in Lynchburg General Hospital. Also about the illness of Rev. and Mrs. R. E. Dowell grandchild. We pray that each of them may soon be well.

Mr. and Mrs. L. L. Webb, Miss Joyce Webb and Miss Odelle Webb visited Mr. and Mrs. Lawrence Woodson, of Lynchburg, Thursday.

Mrs. Clarence Coffey, of Covington, visited Mrs. Mary Bagby Sunday morning.

PAMPLIN ELEMENTARY SCHOOL CAFETERIA MENU

Mon., Oct. 20 - Chuckwagon Pattie /Bun, green peas, potato chips, orange juice, gingerbread, milk.

Tues., Oct. 21 - Turkey, whipped potatoes, green beans, jello, rolls, butter, milk.

Wed., Oct. 22 - Pizza, tossed salad, sliced peaches, cookies, milk.

Thurs. Oct. 23 - Fish squares, blackeye peas, slaw, chocolate cake, hush puppies, milk, butter.

Fri., Oct. 24 - Beef Ravioli, green peas, pickled beets, fruit, cookies, milk.

ACHS CAFETERIA MENU

Mon., Oct. 20 - Beef pattie on schoolmade roll, oven fried potatoes, cabbage and carrot slaw, gingerbread W/lemon sauce, milk.

Tues., Oct. 21 - Macaroni, tomatoes and ground beef, yeast roll, tossed salad w/ French dressing, cake squares w/icing, milk.

Wed., Oct. 22 - Chili & beans, schoolmade yeast rolls, cabbage & carrot slaw, fruit, cornmeal cookie, milk.

Thurs., Oct. 23 - Pizza, potato chips, corn on cob, congealed salad, milk.

Fri., Oct. 24 - Pig-in-Blanket w/mustard, pork & beans, buttered broccoli, orange juice, milk.

APPOMATTOX MIDDLE SCHOOL CAFETERIA MENU

Mon., Oct. 20 - Pig-in-Blanket. Baked beans, cole slaw, cookie, milk.

Tues., Oct. 21 - Hamburger W/gravy, whipped potatoes, green peas, orange juice, schoolmade bread, milk.

Wed., Oct. 22 - Spaghetti, tossed salad, fruit, schoolmade bread, milk.

Thurs., Oct. 23 - Fish square, macaroni & cheese, string beans, jello W/cookie, schoolmade bread, milk.

Fri., Oct. 24 - Chili beans, cole slaw, applesauce W/cookie, schoolmade bread, milk.

CLOVER HILL

Rev. George Watkins will preach at the St. James AME Church at Prospect on Sunday, October 19, at 3:00 in the afternoon.

PAY ROLL ENVELOPES - Times-Virginian, Phone 352-8215. 6-29-tf

Public Hearing

Notice is hereby given of a Public Hearing by the Central Virginia Health Planning Council, Inc. on Tues., Oct. 21, at 1:30 p.m. in the Dining Room of the Camelot Hall Nursing Home, 5615 Seminole Ave. (across from K-Mart Shopping Center), Lynchburg. This Hearing is scheduled pursuant to authority vested in the Central Virginia Health Planning Council, Inc. by Sec. 221 of P.L. 92-603 (1972 Amendments to Social Security Act which added Sec. 1122 to the Social Security Act; and under the Virginia Certificate of Public Need Law, 1973.

The Hearing will consider a request by the owners of Camelot Hall for a Certificate of Need to construct 60 additional beds at the facility.

Copies of the proposed project are available for examination by the public in the office of the Central Va. Health Planning Council, INc., 2532 Langhorne Rd., Lynchburg Va. A resume of this Certificate of Need proposal will be mailed to interested parties upon receipt of a written request to the Health Planning Council.

The Camelot Hall Nursing Home is located in Lynchburg and presently accommodates 120 residents. The facility is constructed, equipped and maintained in full compliance with Federal, State and Local codes and regulations. The current request for 60 additional beds, if approved, sets the date of construction to begin Sept. 5, 1976 with completion June 6, 1977.

Currently there are ten (10) long-term care facilities in the area, all have an occupancy rate exceeding 95%; seven (7) have 100% occupancy. Nine (9) facilities have no plans for expansion. Bedford County Memorial Hospital has sixteen (16) skilled beds, 100% occupancy; 100 additional long-term care beds are under construction for Bedford County Memorial Hospital. Virginia Baptist Hospital has approval for constructing thirty eight (38) skilled care beds. Detailed statistical tables are currently being prepared and will be available to the public during the review of this project.

KIMBALL Pianos

Be sure to check our prices before you buy! Our pianos are served by Fred Lynn, with 43 years experience.

10 YEAR GUARANTEE

Serving Southside Virginia for Over 27 Years

DOWDY FURNITURE COMP
Second St. Farmvi

CLAUDE A. MOO

Candidate For
Supervisor in The
STONEWALL DISTRIC
of
Appomattox County

* * * *

Your Support Woul
Be Greatly Appreciate

CENTRAL VIRGINIA'S LARGEST SELECTION OF

PIANOS · · ·
ORGANS · · ·
Band Instruments
Guitars, Drums and Amps. . .

Headquarters for
All Music Accessories
and Sheet Music
Piano Rentals. . .

PIANO AND GUITAR
Lessons taught in our Class Room Labs. . .
Visit our New Store
You'll enjoy seeing what is going on in Music Today.

ROBERTS PIANO CO.
8505 TIMBERLAKE ROAD
DIAL 239-0369
OUR TIMBERLAKE STORE OPEN
MON. THRU FRI. TILL 9 P.M.

EQUIPMENT VALUABLE FARM CATTLE

AUCTION

MR. PAUL SARVER IS RETIRING FROM FARMING - Therefore, He is Offering His Beautiful Farm, Equipment and Herd of Hereford Cows at PUBLIC AUCTION.

SATURDAY, OCT. 18, AT 11 A.M.

LOCATION: Take Route 635 off Route 460 at East Appomattox Town Limits and Follow to Sale - Or Take Route 727 from Appomattox [Red House Rd.], Turn Left On Route 644 to 720 and Follow to Sale - Watch for Auction Signs.

THE FARM: Appoximately 230 acres, approximately 175 Acres Open, Balance in Timber, Poplar, Oak and Pine. The Open Land is in a High State of Cultivation and Beautiful Pastures with Plenty of Water. This Farm is a Cattleman's Dream.

BUILDINGS: 7 Room Dwelling, Dairy Barn, Garage, Grainery, Smokehouse, Large Cattle and Hay Barn, Tenant House, Fertilizer Storage House, Equipment Shelter, and Two Other Buildings, 150 Ton Silo [full], a 50 Head Cattle Feed Shelter with Feed Auger. All Buildings in A-1 Condition.

If Sale of Farm is Confirmed We Will Offer the Following Equipment & Cattle As Follows:

4000 Ford Tractor	Moline Grain Drill	Pull Type Disk [new Disk]
Hay & Grain Elevators	John Deere Fertilizer Dist.	Creep Feeder
Trailer	John Deere Two Row Corn Planter	Salter
3 Flat Wagons	Spike Tooth Harrow	Cultapacker
John Deere Sod Planter	Scoop Pan	Lot of Hay
[3] 14" Bottom Plows [Ford]	New Holland 68 Hayliner Bailer	49 Hereford Breeder Cows
John Deere 125 Chuck Wagon	Cyclone Seeder	1 Bull
Moline Combine	And Other Items Too Numerous To Mention	

This is truly one of the finest cattle and grain farms in the county - You have to see it to believe it - So look it over before sale time and make plans to attend this valuable sale - The Seller will Finance 71% of Purchase Price of Farm to Qualified Buyer - Details to be Announced Day of Sale - Lunch Will be Available- TERMS: 10 percent on Farm Day of Sale Balance on Delivery of Deed - Cash on Equipment — Cattle

For Further Information Contact: PAUL SARVER - PHONE 352-7035 or

George's Auction Service

403 W. Confederate Blvd., Appomattox, Va. Phone 352-5534, 352-8488 or 352-7684
Member of Virginia Auctioneer's Association
We Sell Anything Anywhere
RAIN DATE: OCTOBER 25 - SAME TIME

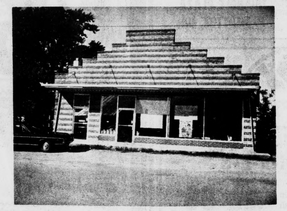

APPOMATTOX AUTO SUPPL
IS
NOW IN NEW LOCATION
ON
EAST HARRELL STREET
IN THE
OLD WILBUN BUILDING

WE ARE SORRY FOR ANY INCONVENIENCE WE HAVE CAUSED OUR CUSTOMERS WHILE WE WERE MOVING . . . BUT WE LOOK FORWARD TO SERVING YOU MUCH BETTER WITH MORE PARTS AND MORE SPACE . . . PLENTY OF PARKING SPACE.

REGISTER FOR FREE PRIZES

DRAWING TO BE HELD NOVEMBER 11

Al Reynolds & The Drifters

Hebron Teen Choir

Traveling Company

Seminar Singers

You're Way Ahead with Want Ads

JAMERSON'S
Insurance Agency
ALL LINES OF INSURANCE
Mr. & Mrs. Robert (Bob) Jamerson
PHONE 352-8443
APPOMATTOX, VA.
SEE US FOR YOUR INSURANCE NEEDS!

Reynolds Grocery
Located 5 Miles South of Red House on 727
Phone 248-6411
We reserve the right to limit quantities

Chuck Roasts lb. 79¢
Slab Bacon lb. $1.59
Pork Chops lb. $1.39
Valleydale-(Cut in chunks) Bologna lb. 89¢
14 Oz. Bottle Hunt's Catsup 2 for 79¢
Bananas 2 lbs. 35¢
Sauer's – 1 Lb. Can Black Pepper $1.79
3 Lb. Can Fluffo Shortening $1.49
Cabbage Green lb. 8¢
32 Oz. Jar Pet Mayonnaise 69¢
Franco American – 15½ Oz. Cans Spaghetti 4/$1.00
Tomatoes 2 lb. 39¢
Eat-Well – 1 Lb. Cans Mackeral 3/$1.00
1 Lb. 2 Oz. Loaf Sunbeam Bread 4/$1.00
Coca-Colas 8 Pack 16 Oz. Bottles Plus Deposit 79¢
100 Count Lipton Tea Bags $1.39
Phillips – 2½ Size Can Pork and Beans 49¢
We're open
Friday and Saturday nights until 10 p. m.
We accept food stamps

SALE OF
Antiques & Reproductions
BY LENI'S STUDIO
NEW YORK CITY
STONEWALL - ROUTE 608 TO 721
SIGNS WILL BE POSTED
EVERY ITEM AT HALF PRICE
FRIDAY, OCT. 24 -
FRIDAY, OCT. 31
TELEPHONE 993-3108

sic and Entertainment Committee of the Third torical Railroad Festival would like to thank all the ll hands who participated in making the Festival a

nd upcoming band, The Traveling Company, started ertainment on Saturday, October 11 and were y the Liberty Youth Singers. The Quitchers Square k demonstrated the art of modern-western square nd the New Hope Singers returned for their second

day, October 12 the Hebron Baptist Teen Choir led tainment with special music and were followed by the Singers, a gospel group from Lynchburg. A favorite in the Rocks Quartet, presented an hour program and popular Al Reynolds and the Drifters played rock, and country music. The Drifters will perform at ation this week end.

nty Line

nd Pugh, of West visited Mrs. Alta nd Mr. and Mrs. during the week

rs. James Marshall Russel, visited Mr. nie Jones Sunday. Jones, who has hospital, is now in a nursing home in Richmond.

Mr. and Mrs. Richard Nash and Windy Nash visited Mr. and Mrs. Billy Reynolds Friday night.

Windy Nash, of Thomas Terrace spent the week end with Mr. and Mrs. Richard Nash.

Mr. and Mrs. David Carson, Mr. and Mrs. Ray Layne and Missy, Mr. and Mrs. Winifred Nash, and Windy, Mr. and Mrs. Twyman Nash visited Mr. and Mrs. Richard Nash.

Mr. Herman Guill, Mr. Bobby Waddell and Mr. and Mrs. Clarence Gabble visited Mr. and Mrs. Richard Nash Sunday night.

Mr. and Mrs. Thomas O'Cull, Mr. and Mrs. Loyd Nash, Mr. and Mrs. Cecil Nash and Jennifer and Keith, Tory and Mike Mann visited Mr. and Mrs. Elliott Nash and Dawn Sunday.

Mr. and Mrs. Nelson Mann and boys spent the week end in Fredricksburg with Mr. and Mrs. Robert Mann and family.

Mrs. Nelson Mann visited Mrs. Billy Moore Thursday afternoon.

The Central Choir sang Sunday afternoon at the Pineview Rest Hme.

Linda Howard underwent surgery Monday at the Virginia Baptist Hospital.

Jeffery Nash, son of Mr. and Mrs. George Nash, is in the Virginia Baptist Hospital where he had surgery Wednesday

CLOSER YOU LOOK, BETTER WE LOOK
FORD
1975 Model
YEAR-END Sale
IN STOCK - READY TO GO!
SAVE MONEY

Pinto Mustang II Maverick Torino
Elite Granada Ford T-Bird LTD
3 - 1975 Pick-Up Trucks
1975 Demonstrators At Reduced Prices

Limited Edition Ford Granada 2-Door Sedan

Ford LTD Brougham-4-door PHT

Mustang II

SAVE MONEY
Now Is The Time To Buy -
While Your Used Car Has
More Trade-In Value Than Ever Before
Open Monday - Friday 8 a.m. to 9 p.m.
Saturday - 8 a.m. to 4 p.m.
LAWSON FORD, INC.
460 West Dealer No. 2 Phone 352-8221